

SOP for Plagiarism Check for Projects & Research Papers

Software - **Plagchecker X**

Plagiarism Allowed – **Less than or equal to 20%**

Step 1- Download final approved Project Document from Gmail/ Drive.

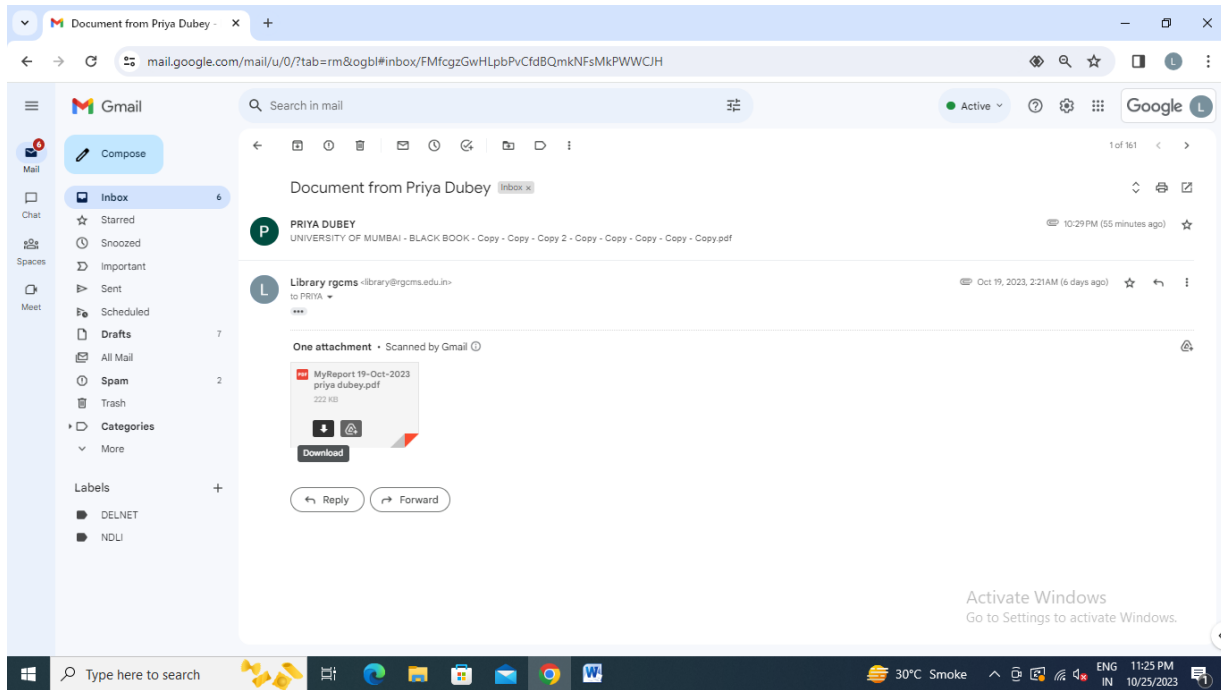

Step 2- Open Plagiarism Software

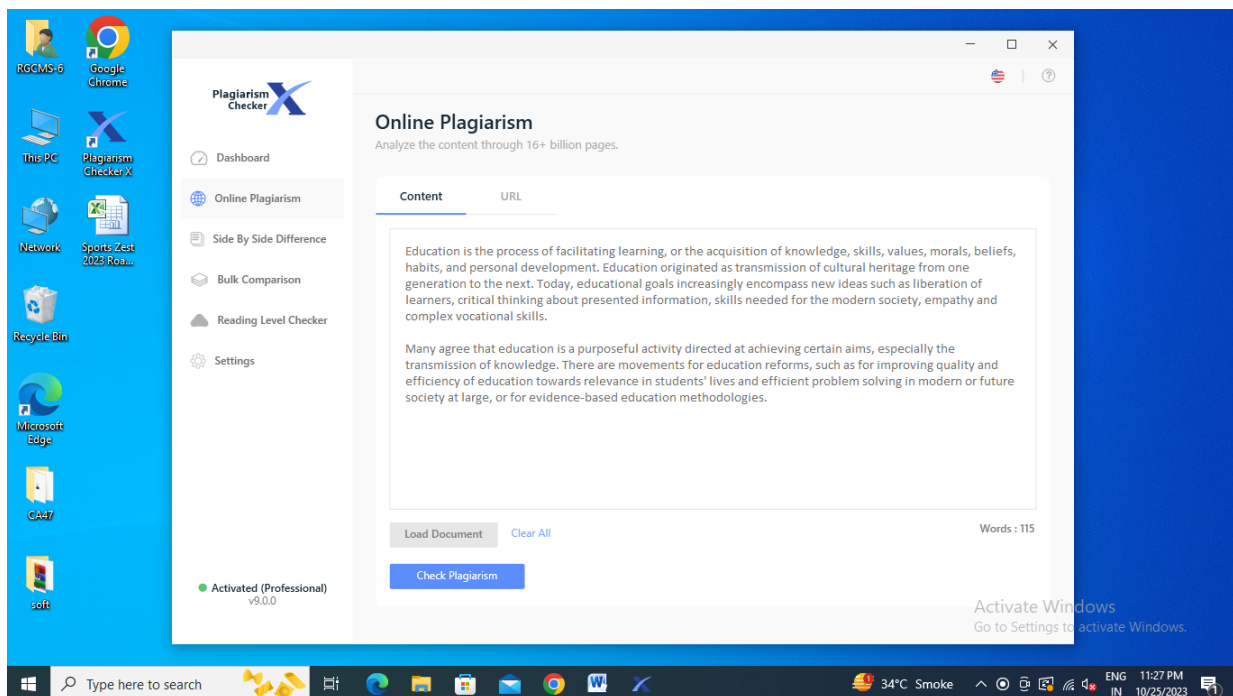

Step 3- Click On Online Plagiarism and select clear all

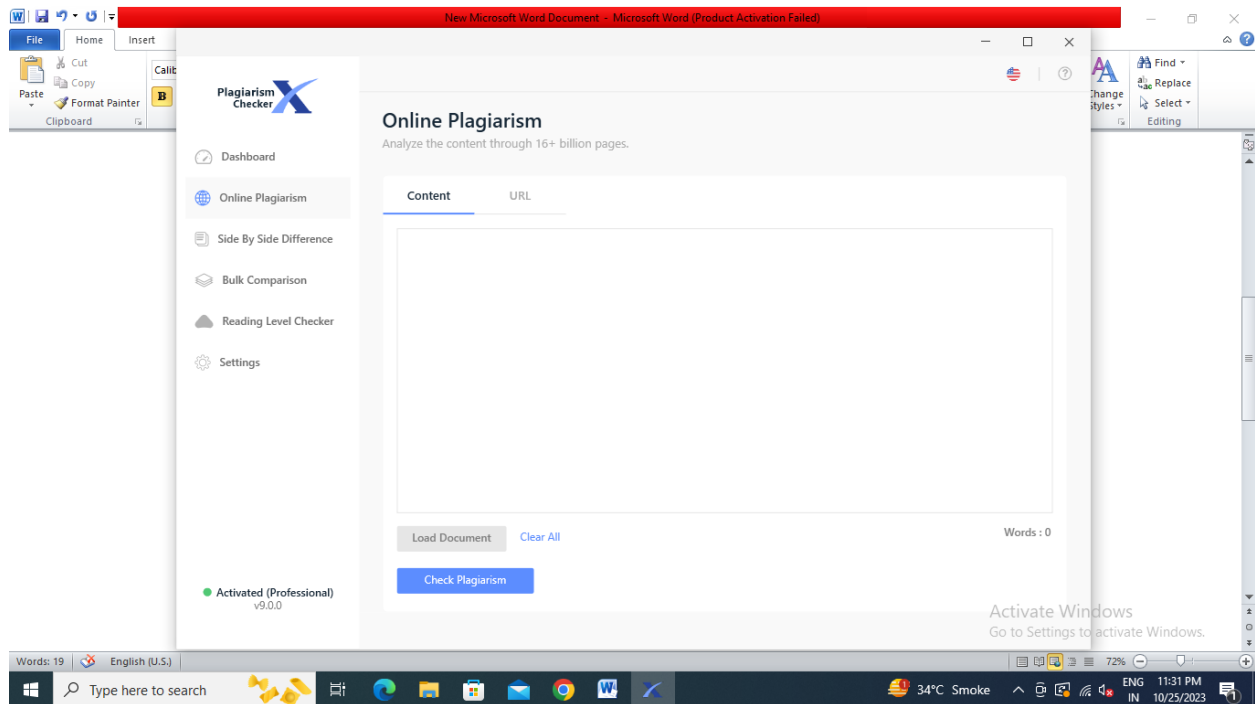

Step 4- Click on Load document –download-select document-open

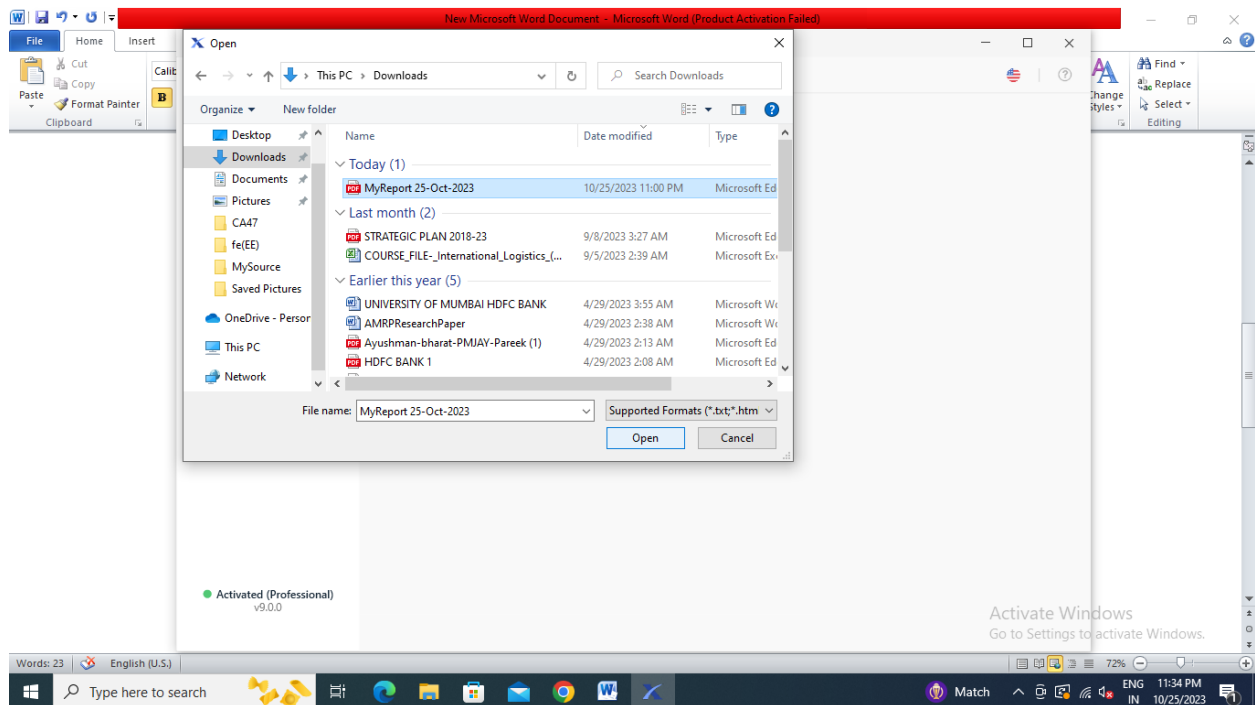

W

File

Home

Insert

Clipboard

Format Painter

Clipboard

Plagiarism Checker X

Dashboard

Online Plagiarism

Side By Side Difference

Bulk Comparison

Reading Level Checker

Settings

Activated (Professional) v9.0.0

New Microsoft Word Document - Microsoft Word (Product Activation Failed)

Online Plagiarism

Analyze the content through 16+ billion pages.

Content

URL

v 9.0.0 - WML 4 FILE - STRATEGIC PLAN 2018-23.PDF Plagiarism Checker X - Report Originality Assessment 0% Overall Similarity Date: Oct 25, 2023 Matches: 8 / 3297 words Sources: 1 Remarks: No similarity found, your document looks healthy. Verify Report: Scan this QR Code

RGCMS Strategic Plan 2018-23 IF hr t b ft :r fit \D qD e rO tlt rt lt \tD \b b b b \, \t b b t t b i" \t t" H h STRATEGIC PLAN 201 B-23 Strategic Planning and Accountability Task Force 6 ; RGCMS STRATEGIC PLAN 2018-2f,23 Version 1.5 (tOl LA|2022) RAJEEV GANDHI COLLEGE OF MANAGEMENT STUDIES ' Plot no 1. Sector 8 Ghansoli. Navi Mumbai \l l l l (-. F \ F \ F h R l r \ \ \ \ \ F, h \ \ h, Daourmcnt Control a. Document History b. Document Approvals i) The latest version ts :- Version 1.5 tto/LO/2022) ii) COMPILED by :- IQAC iii) APPROVED by :a) CDC in the its meeting hetd on Oct 31,2022 Dr. DineshZGibhane Member Secre\bnr Governing Body / CDC Dكتور Rd00v Ckrndhi Cdkge O\ llanagement Studiis "-.l- Priir no1, Sdctor'8, Ghansoli' NaviMumbai '400 701 k- EltrctctYe Date Compil ed By Approved by Description J-JUg, I/ SPA CDC, GOV Initial Version 1.1 10-May-18 IQAC CDC, GOV Updated Planning, Implementation and Monitoring (P/I/M) 1.1,2 02Sept-19 IQAC CDC, GOV Updated Planning, Implementation and Monitoring (P/I/M) 1.3 30-Sept-20 IQAC CDC, GOV Updated Planning, Implementation and Monitoring (P/I/M) 7.4 20-Sept-21 IQAC CDC, GOV Updated Planning, Implementation and Monitoring (P/I/M) 1.5 10-Oct-22 IQAC CDC, GOV Updated Planning, Implementation and Monitoring (P/I/M) 1.6 10-Oct-22 IQAC CDC, GOV Updated Planning, Implementation and Monitoring (P/I/M) 1.7 10-Oct-22 IQAC CDC, GOV Updated Planning, Implementation and Monitoring (P/I/M) 1.8 10-Oct-22 IQAC CDC, GOV Updated Planning, Implementation and Monitoring (P/I/M) 1.9 10-Oct-22 IQAC CDC, GOV Updated Planning, Implementation and Monitoring (P/I/M) 1.10 10-Oct-22 IQAC CDC, GOV Updated Planning, Implementation and Monitoring (P/I/M) 1.11 10-Oct-22 IQAC CDC, GOV Updated Planning, Implementation and Monitoring (P/I/M) 1.12 10-Oct-22 IQAC CDC, GOV Updated Planning, Implementation and Monitoring (P/I/M) 1.13 10-Oct-22 IQAC CDC, GOV Updated Planning, Implementation and Monitoring (P/I/M) 1.14 10-Oct-22 IQAC CDC, GOV Updated Planning, Implementation and Monitoring (P/I/M) 1.15 10-Oct-22 IQAC CDC, GOV Updated Planning, Implementation and Monitoring (P/I/M) 1.16 10-Oct-22 IQAC CDC, GOV Updated Planning, Implementation and Monitoring (P/I/M) 1.17 10-Oct-22 IQAC CDC, GOV Updated Planning, Implementation and Monitoring (P/I/M) 1.18 10-Oct-22 IQAC CDC, GOV Updated Planning, Implementation and Monitoring (P/I/M) 1.19 10-Oct-22 IQAC CDC, GOV Updated Planning, Implementation and Monitoring (P/I/M) 1.20 10-Oct-22 IQAC CDC, GOV Updated Planning, Implementation and Monitoring (P/I/M) 1.21 10-Oct-22 IQAC CDC, GOV Updated Planning, Implementation and Monitoring (P/I/M) 1.22 10-Oct-22 IQAC CDC, GOV Updated Planning, Implementation and Monitoring (P/I/M) 1.23 10-Oct-22 IQAC CDC, GOV Updated Planning, Implementation and Monitoring (P/I/M) 1.24 10-Oct-22 IQAC CDC, GOV Updated Planning, Implementation and Monitoring (P/I/M) 1.25 10-Oct-22 IQAC CDC, GOV Updated Planning, Implementation and Monitoring (P/I/M) 1.26 10-Oct-22 IQAC CDC, GOV Updated Planning, Implementation and Monitoring (P/I/M) 1.27 10-Oct-22 IQAC CDC, GOV Updated Planning, Implementation and Monitoring (P/I/M) 1.28 10-Oct-22 IQAC CDC, GOV Updated Planning, Implementation and Monitoring (P/I/M) 1.29 10-Oct-22 IQAC CDC, GOV Updated Planning, Implementation and Monitoring (P/I/M) 1.30 10-Oct-22 IQAC CDC, GOV Updated Planning, Implementation and Monitoring (P/I/M) 1.31 10-Oct-22 IQAC CDC, GOV Updated Planning, Implementation and Monitoring (P/I/M) 1.32 10-Oct-22 IQAC CDC, GOV Updated Planning, Implementation and Monitoring (P/I/M) 1.33 10-Oct-22 IQAC CDC, GOV Updated Planning, Implementation and Monitoring (P/I/M) 1.34 10-Oct-22 IQAC CDC, GOV Updated Planning, Implementation and Monitoring (P/I/M) 1.35 10-Oct-22 IQAC CDC, GOV Updated Planning, Implementation and Monitoring (P/I/M) 1.36 10-Oct-22 IQAC CDC, GOV Updated Planning, Implementation and Monitoring (P/I/M) 1.37 10-Oct-22 IQAC CDC, GOV Updated Planning, Implementation and Monitoring (P/I/M) 1.38 10-Oct-22 IQAC CDC, GOV Updated Planning, Implementation and Monitoring (P/I/M) 1.39 10-Oct-22 IQAC CDC, GOV Updated Planning, Implementation and Monitoring (P/I/M) 1.40 10-Oct-22 IQAC CDC, GOV Updated Planning, Implementation and Monitoring (P/I/M) 1.41 10-Oct-22 IQAC CDC, GOV Updated Planning, Implementation and Monitoring (P/I/M) 1.42 10-Oct-22 IQAC CDC, GOV Updated Planning, Implementation and Monitoring (P/I/M) 1.43 10-Oct-22 IQAC CDC, GOV Updated Planning, Implementation and Monitoring (P/I/M) 1.44 10-Oct-22 IQAC CDC, GOV Updated Planning, Implementation and Monitoring (P/I/M) 1.45 10-Oct-22 IQAC CDC, GOV Updated Planning, Implementation and Monitoring (P/I/M) 1.46 10-Oct-22 IQAC CDC, GOV Updated Planning, Implementation and Monitoring (P/I/M) 1.47 10-Oct-22 IQAC CDC, GOV Updated Planning, Implementation and Monitoring (P/I/M) 1.48 10-Oct-22 IQAC CDC, GOV Updated Planning, Implementation and Monitoring (P/I/M) 1.49 10-Oct-22 IQAC CDC, GOV Updated Planning, Implementation and Monitoring (P/I/M) 1.50 10-Oct-22 IQAC CDC, GOV Updated Planning, Implementation and Monitoring (P/I/M) 1.51 10-Oct-22 IQAC CDC, GOV Updated Planning, Implementation and Monitoring (P/I/M) 1.52 10-Oct-22 IQAC CDC, GOV Updated Planning, Implementation and Monitoring (P/I/M) 1.53 10-Oct-22 IQAC CDC, GOV Updated Planning, Implementation and Monitoring (P/I/M) 1.54 10-Oct-22 IQAC CDC, GOV Updated Planning, Implementation and Monitoring (P/I/M) 1.55 10-Oct-22 IQAC CDC, GOV Updated Planning, Implementation and Monitoring (P/I/M) 1.56 10-Oct-22 IQAC CDC, GOV Updated Planning, Implementation and Monitoring (P/I/M) 1.57 10-Oct-22 IQAC CDC, GOV Updated Planning, Implementation and Monitoring (P/I/M) 1.58 10-Oct-22 IQAC CDC, GOV Updated Planning, Implementation and Monitoring (P/I/M) 1.59 10-Oct-22 IQAC CDC, GOV Updated Planning, Implementation and Monitoring (P/I/M) 1.60 10-Oct-22 IQAC CDC, GOV Updated Planning, Implementation and Monitoring (P/I/M) 1.61 10-Oct-22 IQAC CDC, GOV Updated Planning, Implementation and Monitoring (P/I/M) 1.62 10-Oct-22 IQAC CDC, GOV Updated Planning, Implementation and Monitoring (P/I/M) 1.63 10-Oct-22 IQAC CDC, GOV Updated Planning, Implementation and Monitoring (P/I/M) 1.64 10-Oct-22 IQAC CDC, GOV Updated Planning, Implementation and Monitoring (P/I/M) 1.65 10-Oct-22 IQAC CDC, GOV Updated Planning, Implementation and Monitoring (P/I/M) 1.66 10-Oct-22 IQAC CDC, GOV Updated Planning, Implementation and Monitoring (P/I/M) 1.67 10-Oct-22 IQAC CDC, GOV Updated Planning, Implementation and Monitoring (P/I/M) 1.68 10-Oct-22 IQAC CDC, GOV Updated Planning, Implementation and Monitoring (P/I/M) 1.69 10-Oct-22 IQAC CDC, GOV Updated Planning, Implementation and Monitoring (P/I/M) 1.70 10-Oct-22 IQAC CDC, GOV Updated Planning, Implementation and Monitoring (P/I/M) 1.71 10-Oct-22 IQAC CDC, GOV Updated Planning, Implementation and Monitoring (P/I/M) 1.72 10-Oct-22 IQAC CDC, GOV Updated Planning, Implementation and Monitoring (P/I/M) 1.73 10-Oct-22 IQAC CDC, GOV Updated Planning, Implementation and Monitoring (P/I/M) 1.74 10-Oct-22 IQAC CDC, GOV Updated Planning, Implementation and Monitoring (P/I/M) 1.75 10-Oct-22 IQAC CDC, GOV Updated Planning, Implementation and Monitoring (P/I/M) 1.76 10-Oct-22 IQAC CDC, GOV Updated Planning, Implementation and Monitoring (P/I/M) 1.77 10-Oct-22 IQAC CDC, GOV Updated Planning, Implementation and Monitoring (P/I/M) 1.78 10-Oct-22 IQAC CDC, GOV Updated Planning, Implementation and Monitoring (P/I/M) 1.79 10-Oct-22 IQAC CDC, GOV Updated Planning, Implementation and Monitoring (P/I/M) 1.80 10-Oct-22 IQAC CDC, GOV Updated Planning, Implementation and Monitoring (P/I/M) 1.81 10-Oct-22 IQAC CDC, GOV Updated Planning, Implementation and Monitoring (P/I/M) 1.82 10-Oct-22 IQAC CDC, GOV Updated Planning, Implementation and Monitoring (P/I/M) 1.83 10-Oct-22 IQAC CDC, GOV Updated Planning, Implementation and Monitoring (P/I/M) 1.84 10-Oct-22 IQAC CDC, GOV Updated Planning, Implementation and Monitoring (P/I/M) 1.85 10-Oct-22 IQAC CDC, GOV Updated Planning, Implementation and Monitoring (P/I/M) 1.86 10-Oct-22 IQAC CDC, GOV Updated Planning, Implementation and Monitoring (P/I/M) 1.87 10-Oct-22 IQAC CDC, GOV Updated Planning, Implementation and Monitoring (P/I/M) 1.88 10-Oct-22 IQAC CDC, GOV Updated Planning, Implementation and Monitoring (P/I/M) 1.89 10-Oct-22 IQAC CDC, GOV Updated Planning, Implementation and Monitoring (P/I/M) 1.90 10-Oct-22 IQAC CDC, GOV Updated Planning, Implementation and Monitoring (P/I/M) 1.91 10-Oct-22 IQAC CDC, GOV Updated Planning, Implementation and Monitoring (P/I/M) 1.92 10-Oct-22 IQAC CDC, GOV Updated Planning, Implementation and Monitoring (P/I/M) 1.93 10-Oct-22 IQAC CDC, GOV Updated Planning, Implementation and Monitoring (P/I/M) 1.94 10-Oct-22 IQAC CDC, GOV Updated Planning, Implementation and Monitoring (P/I/M) 1.95 10-Oct-22 IQAC CDC, GOV Updated Planning, Implementation and Monitoring (P/I/M) 1.96 10-Oct-22 IQAC CDC, GOV Updated Planning, Implementation and Monitoring (P/I/M) 1.97 10-Oct-22 IQAC CDC, GOV Updated Planning, Implementation and Monitoring (P/I/M) 1.98 10-Oct-22 IQAC CDC, GOV Updated Planning, Implementation and Monitoring (P/I/M) 1.99 10-Oct-22 IQAC CDC, GOV Updated Planning, Implementation and Monitoring (P/I/M) 1.100 10-Oct-22 IQAC CDC, GOV Updated Planning, Implementation and Monitoring (P/I/M) 1.101 10-Oct-22 IQAC CDC, GOV Updated Planning, Implementation and Monitoring (P/I/M) 1.102 10-Oct-22 IQAC CDC, GOV Updated Planning, Implementation and Monitoring (P/I/M) 1.103 10-Oct-22 IQAC CDC, GOV Updated Planning, Implementation and Monitoring (P/I/M) 1.104 10-Oct-22 IQAC CDC, GOV Updated Planning, Implementation and Monitoring (P/I/M) 1.105 10-Oct-22 IQAC CDC, GOV Updated Planning, Implementation and Monitoring (P/I/M) 1.106 10-Oct-22 IQAC CDC, GOV Updated Planning, Implementation and Monitoring (P/I/M) 1.107 10-Oct-22 IQAC CDC, GOV Updated Planning, Implementation and Monitoring (P/I/M) 1.108 10-Oct-22 IQAC CDC, GOV Updated Planning, Implementation and Monitoring (P/I/M) 1.109 10-Oct-22 IQAC CDC, GOV Updated Planning, Implementation and Monitoring (P/I/M) 1.110 10-Oct-22 IQAC CDC, GOV Updated Planning, Implementation and Monitoring (P/I/M) 1.111 10-Oct-22 IQAC CDC, GOV Updated Planning, Implementation and Monitoring (P/I/M) 1.112 10-Oct-22 IQAC CDC, GOV Updated Planning, Implementation and Monitoring (P/I/M) 1.113 10-Oct-22 IQAC CDC, GOV Updated Planning, Implementation and Monitoring (P/I/M) 1.114 10-Oct-22 IQAC CDC, GOV Updated Planning, Implementation and Monitoring (P/I/M) 1.115 10-Oct-22 IQAC CDC, GOV Updated Planning, Implementation and Monitoring (P/I/M) 1.116 10-Oct-22 IQAC CDC, GOV Updated Planning, Implementation and Monitoring (P/I/M) 1.117 10-Oct-22 IQAC CDC, GOV Updated Planning, Implementation and Monitoring (P/I/M) 1.118 10-Oct-22 IQAC CDC, GOV Updated Planning, Implementation and Monitoring (P/I/M) 1.119 10-Oct

Source	Percentage
rgcms.edu.in	14%
linkedin.com	40%
rgcms.edu.in	38%
granthornton.com	12%

At the bottom left, it indicates "Activated (Professional) v9.0.0". At the bottom right, there is a watermark for "Activate Windows" and a prompt to "Go to Settings to activate Windows."

Step 6- Click on View Report

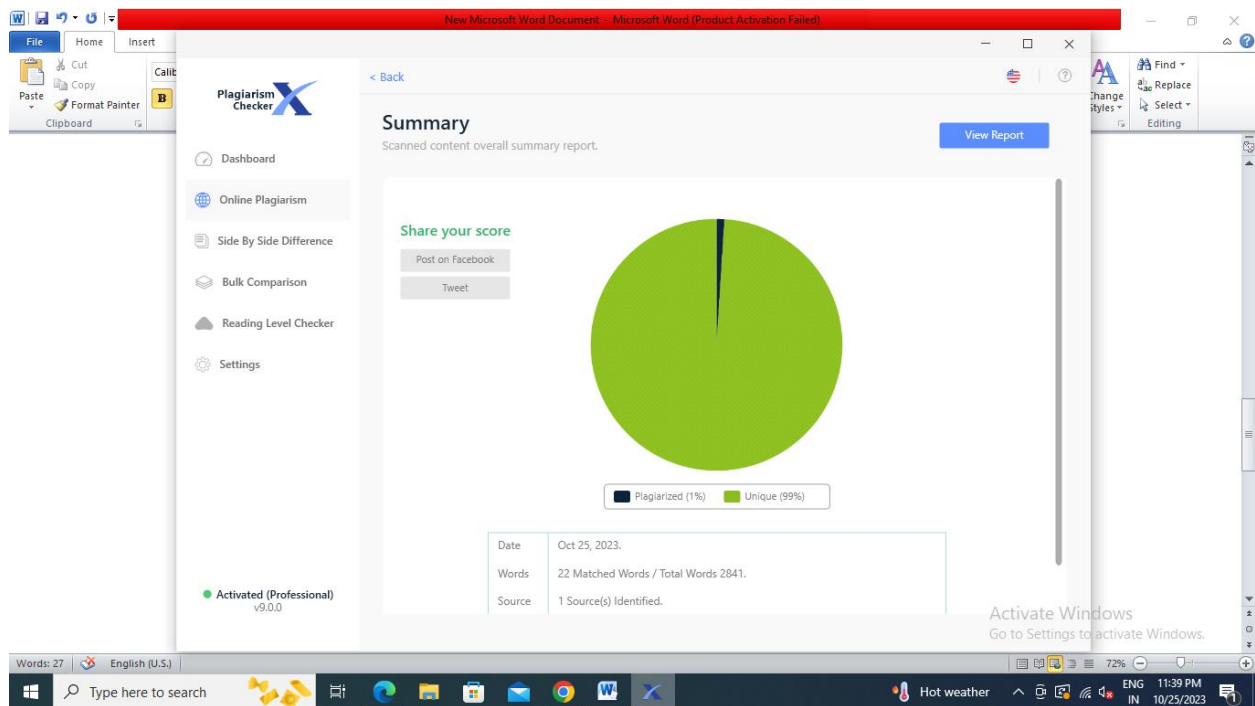

Category	Value
Date	Oct 25, 2023.
Words	22 Matched Words / Total Words 2841.
Source	1 Source(s) Identified.

Step 7- Click on Export Report

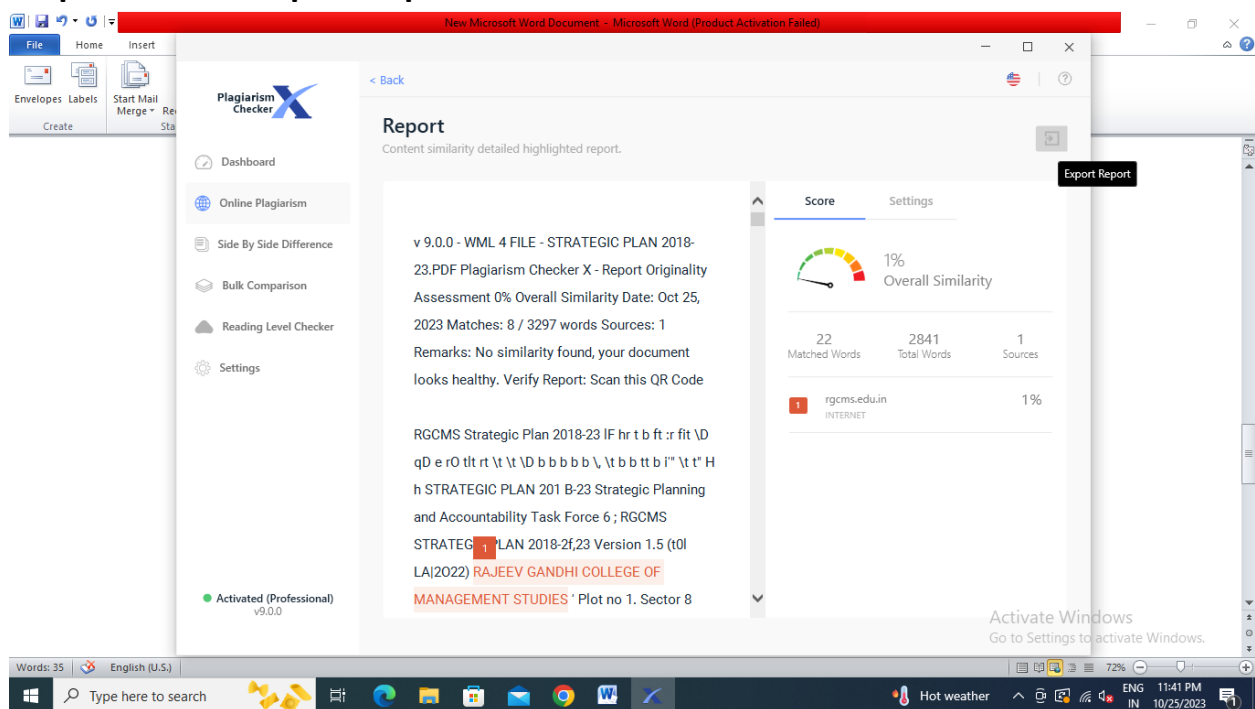

Category	Value
Score	1% Overall Similarity
Matched Words	22
Total Words	2841
Sources	1

Step 8- Save Document

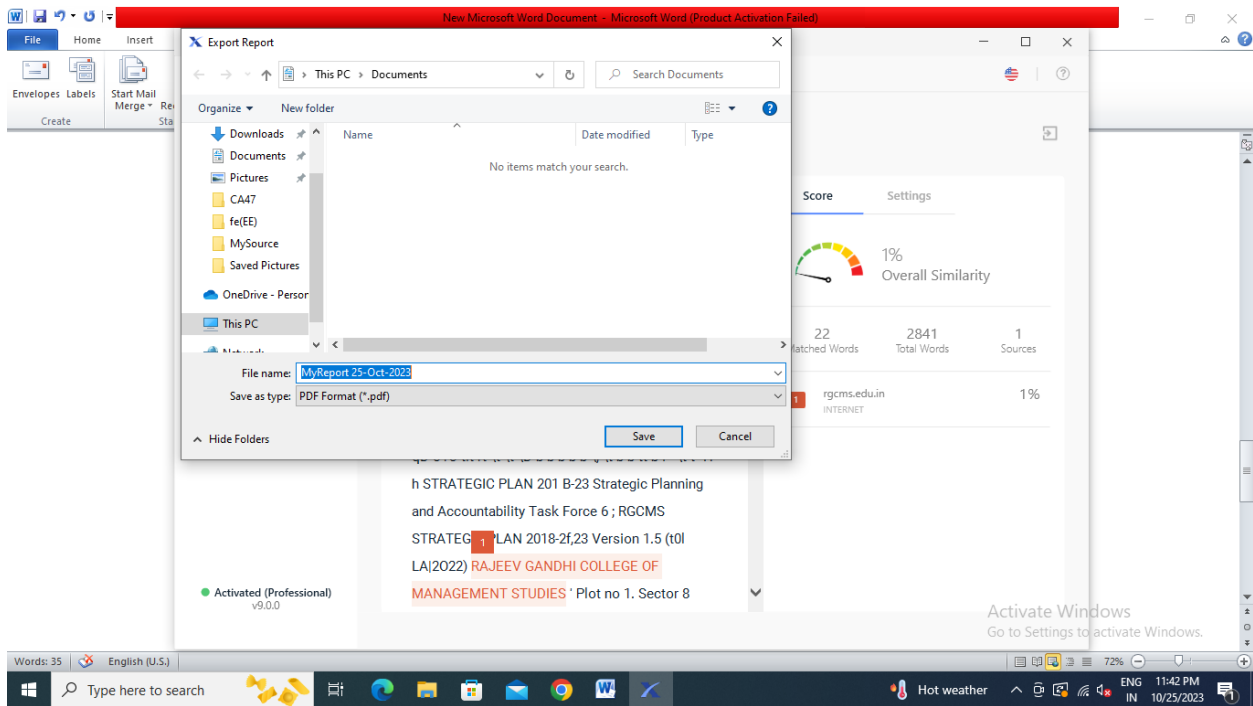

Step 9- Final Report

Plagiarism Checker X - Report
Originality Assessment
1%
Overall Similarity

Date: Oct 25, 2023
Matches: 22 / 2841 words
Sources: 1

Remarks: Low similarity detected, check with your supervisor if changes are required.

Verify Report: Scan this QR Code

Report
Content similarity detailed highlighted report.

Score Settings

1% Overall Similarity

22 Matched Words 2841 Total Words 1 Sources

rgcms.edu.in 1%

Activate Windows
Go to Settings to activate Windows.

Plagiarism Checker X - Report
Originality Assessment
1%
Overall Similarity

Date: Oct 25, 2023
Matches: 22 / 2841 words
Sources: 1

Remarks: Low similarity detected, check with your supervisor if changes are required.

Verify Report: Scan this QR Code

Report
Content similarity detailed highlighted report.

Score Settings

1% Overall Similarity

22 Matched Words 2841 Total Words 1 Sources

rgcms.edu.in 1%

Activate Windows
Go to Settings to activate Windows.